



SHRI JASNATH TESTING AND CALIBRATION LABORATORY C/o SHRI JASNATH LABORATORY PRIVATE LIMITED

Plot No 88, Jasnath House, Mansa Nagar, Sirsi Road, Jaipur-302012 (Rajasthan)
Tel. No.: 01414924070 Mob.: 09680510242, 08529910242, 06377053507
Email:- jasnathlab@gmail.com, jasnathlabjpr@gmail.com, info@jasnathlab.com
Website:- www.jasnathlab.com CIN No. U71200RJ2023PTC091348

**NABL ACCREDITED LABORATORY AS PER ISO/IEC 17025 : 2017
ISO 9001 : 2015 AND ISO 14001 : 2015 CERTIFIED LABORATORY**

TESTING SERVICES - CEMENT (OPC/PPC/PSC), FLYASH, AGGREGATE (COARSE / FINE), BRICKS (CLAY / FLYASH), AAC BLOCK, SOLID & HOLLOW BLOCKS, PAVER BLOCKS, SOIL (CLAY / SANDY), CURING COMPOUND, ADMIXTURE, TMT BAR / COUPLER / HT-STRAND, STAINLESS STEEL / MS CHANNEL, ALUMINUM SECTION, BUILDING STONE, ROCK, LIME POWDER, FLUSH DORS / TIMBER / WOOD, BITUMEN, BITUMEN EMULSION, DBM/BC/SDBC/BM, WMM, WBM, GSB, BENTONITE, CONCRETE TILES, CERAMIC TILES, WATER (DRINKING AND CONSTRUCTION), HARDNED CONCRETE (CUBE / CORE / BEAM), GEOTECH INVESTIGATION, NDT TESTING AND LOAD TEST.

SHRI JASNATH LABORATORY PRIVATE LIMITED **(A HOUSE OF CONSTRUCTION MATERIALS TESTING AND CALIBRATION)**

NABL ACCREDITED LABORATORY AS PER ISO 17025 : 2017 VIDE **CERTIFICATE NUMBER** : TC-11401
COMPANY REGISTERED BY MSME VIDE **REGISTRATION NUMBER** : UDYAM-RJ-17-0150938
ISO 14001 : 2015 CERTIFIED LABORATORY VIDE **CERTIFICATE NUMBER** : INE/RJ-44962/1223
ISO 9001 : 2015 CERTIFIED LABORATORY VIDE **CERTIFICATE NUMBER** : INE/RJ-44961/1223
COMPANY REGISTERED BY MCA VIDE **CIN NUMBER** : U71200RJ2023PTC091348
COMPANY REGISTERED BY GST VIDE **REGISTRATION NUMBER** :08AZEPN0817B1ZS

HEAD OFFICE / LABORATORY ADDRESS :-

Plot No. 88, Jasnath House, Mansa Nagar. Sirsi Road. Jaipur, Rajasthan (302012)

CONTACT NO. :-

(Mr. MANGI NATH SIDH – Technical Director) 09680510242, 08529910242
(Mr. OM NATH SIDH – Marketing Engineer) 06377053507, 08875782536
OFFICE SUPPORT – 0141-4924070, 09257031095, 96, 97 and 98

EMAIL ADDRESS :-

For Testing :- jasnathlab@gmail.com testing@jasnathlab.com
For General Enquiry :- jasnathlabjpr@gmail.com
For Calibration :- calibration@jasnathlab.com

Website :- www.jasnathlab.com

A WORLD OF QUALITY TESTING AND CALIBRATION



SHRI JASNATH TESTING AND CALIBRATION LABORATORY C/o SHRI JASNATH LABORATORY PRIVATE LIMITED

Plot No 88, Jasnath House, Mansa Nagar, Sirsi Road, Jaipur-302012 (Rajasthan)
Tel. No.: 01414924070 Mob.: 09680510242, 08529910242, 06377053507
Email:- jasnathlab@gmail.com, jasnathlabjpr@gmail.com, info@jasnathlab.com
Website:- www.jasnathlab.com CIN No. U71200RJ2023PTC091348

**NABL ACCREDITED LABORATORY AS PER ISO/IEC 17025 : 2017
ISO 9001 : 2015 AND ISO 14001 : 2015 CERTIFIED LABORATORY**

TESTING SERVICES - CEMENT (OPC/PPC/PSC), FLYASH, AGGREGATE (COARSE / FINE), BRICKS (CLAY / FLYASH), AAC BLOCK, SOLID & HOLLOW BLOCKS, PAVER BLOCKS, SOIL (CLAY / SANDY), CURING COMPOUND, ADMIXTURE, TMT BAR / COUPLER / HT-STRAND, STAINLESS STEEL / MS CHANNEL, ALUMINUM SECTION, BUILDING STONE, ROCK, LIME POWDER, FLUSH DORS / TIMBER / WOOD, BITUMEN, BITUMEN EMULSION, DBM/BC/SDBC/BM, WMM, WBM, GSB, BENTONITE, CONCRETE TILES, CERAMIC TILES, WATER (DRINKING AND CONSTRUCTION), HARDNED CONCRETE (CUBE / CORE / BEAM), GEOTECH INVESTIGATION, NDT TESTING AND LOAD TEST.

INTRODUCTION

SHRI JASNATH TESTING AND CALIBRATION LABORATORY is one of the acknowledged testing laboratories recommended by National Accreditation Board for Testing and Calibration Laboratories (NABL) that is a constituent board of Quality Council of India. Founded in 2019, it is engaged in providing clear and accurate testing services. The laboratory has performed and excelled tremendously in the field of testing and analysis of materials offering a comprehensive range of services including Mechanical / Physical Testing services, Chemical Testing Services & NDT Testing Services. The testing is performed by highly qualified experienced technical personnel with International exposure. Shri Jasnath Testing And Calibration Laboratory provides very attractive business terms for the total satisfaction of the customers. SHRI JASNATH TESTING AND CALIBRATION LABORATORY is located at **Plot No. 88, Jasnath House, Mansa Nagar, Sirsi Road, Jaipur-302012**

It is an ISO 9001:2015, ISO 14001 : 2015 and ISO/IEC 17025:2017 certified laboratory, managed by a team of experienced professionals. The laboratory provides critical services to its high quality, diversified customer base. The platform has been put in place by, Mr. MANGI NATH SIDH, having an experience of over 9 years in the field of testing & quality assurance in prestigious organizations and who currently acts the Quality Manager and Technical Manager of the laboratory.

Jaipur is known as Air-conditioned city of India and well connected by Roads, Rails and Air with all the major cities of India and some of the foreign country also. The laboratory is well connected by roads.

The testing certificates issued by Shri Jasnath Testing And Calibration Laboratory are acceptable to all Private sectors & Authorities of Government of India as well as many agencies all over the world. Shri Jasnath Testing And Calibration Laboratory using highly precise testing equipments with world class measurement capability.

We request you to go through the details of the lab facilities and equipment's and give us chance to render our services. Kindly contact us in case of any queries. Please convey us the most suitable time if you wish to visit our facility and we would be glad to welcome you.



SHRI JASNATH TESTING AND CALIBRATION LABORATORY C/o SHRI JASNATH LABORATORY PRIVATE LIMITED

Plot No 88, Jasnath House, Mansa Nagar, Sirsi Road, Jaipur-302012 (Rajasthan)
Tel. No.: 01414924070 Mob.: 09680510242, 08529910242, 06377053507
Email:- jasnathlab@gmail.com, jasnathlabjpr@gmail.com, info@jasnathlab.com
Website:- www.jasnathlab.com CIN No. U71200RJ2023PTC091348

**NABL ACCREDITED LABORATORY AS PER ISO/IEC 17025 : 2017
ISO 9001 : 2015 AND ISO 14001 : 2015 CERTIFIED LABORATORY**

TESTING SERVICES - CEMENT (OPC/PPC/PSC), FLYASH, AGGREGATE (COARSE / FINE), BRICKS (CLAY / FLYASH), AAC BLOCK, SOLID & HOLLOW BLOCKS, PAVER BLOCKS, SOIL (CLAY / SANDY), CURING COMPOUND, ADMIXTURE, TMT BAR / COUPLER / HT-STRAND, STAINLESS STEEL / MS CHANNEL, ALUMINUM SECTION, BUILDING STONE, ROCK, LIME POWDER, FLUSH DORS / TIMBER / WOOD, BITUMEN, BITUMEN EMULSION, DBM/BC/SDBC/BM, WMM, WBM, GSB, BENTONITE, CONCRETE TILES, CERAMIC TILES, WATER (DRINKING AND CONSTRUCTION), HARDNED CONCRETE (CUBE / CORE / BEAM), GEOTECH INVESTIGATION, NDT TESTING AND LOAD TEST.

QUALITY POLICY

SJTCL is committed to good professional practices and compliance to applicable regulations to ensure the quality of operations in its testing.

SJTCL shall implement management system as per ISO/IEC 17025:2017 as applicable, to generate technically valid data and results.

SJTCL shall ensure that all personnel involved in the quality of operations familiarize with the policies and procedures of the management system and implement the same in their work.

SJTCL is committed to produce reliable and error free test results.

SJTCL shall ensure customer satisfaction by maintaining independence, impartiality and integrity in its operations, and improving its management system continuously.

QUALITY OBJECTIVES

- Providing reliable testing services, accurately and timely, to the satisfaction and requirements of customers.
- Commitment to ensure the impartiality, confidentiality, competence and consistence operation of the laboratory activities.
- To ensure confidentiality of customer information.
- Continual improvement and up gradation of services and laboratory facilities in accordance with changing customer requirements.
- Improving customer satisfaction feedback index.
- Increasing resource generation.

To meet the above objectives, the laboratory follow the management system appropriately for the scope of their activities and meeting the requirements of NABL criteria of accreditation and ISO/IEC: 17025:2017 – “General requirements for the competence of testing and calibration laboratories”, and are provided with necessary resources.

The laboratory is committed to follow good professional practices and provide highest possible standard of services to the customers at all times, and continually improve the effectiveness of the management system.

All personnel concerned with the testing activities of the laboratories shall familiarize themselves with the content of the Laboratory Quality Manual and comply with its policies and procedures laid down in the Laboratory Quality Manual and associated documentation, at all times.



SHRI JASNATH TESTING AND CALIBRATION LABORATORY C/o SHRI JASNATH LABORATORY PRIVATE LIMITED

Plot No 88, Jasnath House, Mansa Nagar, Sirsi Road, Jaipur-302012 (Rajasthan)
Tel. No.: 01414924070 Mob.: 09680510242, 08529910242, 06377053507
Email:- jasnathlab@gmail.com, jasnathlabjpr@gmail.com, info@jasnathlab.com
Website:- www.jasnathlab.com CIN No. U71200RJ2023PTC091348

**NABL ACCREDITED LABORATORY AS PER ISO/IEC 17025 : 2017
ISO 9001 : 2015 AND ISO 14001 : 2015 CERTIFIED LABORATORY**

TESTING SERVICES - CEMENT (OPC/PPC/PSC), FLYASH, AGGREGATE (COARSE / FINE), BRICKS (CLAY / FLYASH), AAC BLOCK, SOLID & HOLLOW BLOCKS, PAVER BLOCKS, SOIL (CLAY / SANDY), CURING COMPOUND, ADMIXTURE, TMT BAR / COUPLER / HT-STRAND, STAINLESS STEEL / MS CHANNEL, ALUMINUM SECTION, BUILDING STONE, ROCK, LIME POWDER, FLUSH DORS / TIMBER / WOOD, BITUMEN, BITUMEN EMULSION, DBM/BC/SDBC/BM, WMM, WBM, GSB, BENTONITE, CONCRETE TILES, CERAMIC TILES, WATER (DRINKING AND CONSTRUCTION), HARDNED CONCRETE (CUBE / CORE / BEAM), GEOTECH INVESTIGATION, NDT TESTING AND LOAD TEST.

OUR MISSION

- To satisfy the customer requirements in Construction Material Testing, Soil Testing and Concrete Testing services with Consistency and reliability.
- We are committed to high standards of client service, staff development, ethical practice, safety, accuracy, reliability, timeliness, and communication. Our clients seek us out for our reputation as a truly integrated firm whose ability to collaborate extends beyond our own walls to embrace our clients, the project team and the community.
- Our objective is to seek continuous improvement in the Quality of our delivery. Regular audits and checks are carried out at critical projects at attain perfection and a high standard of quality in all the phases of network.
- To ensure excellent quality of test results to the customer in the area of Building Material Test, Soil Test, NDT, Fresh and Hardened Concrete Oriented Researches.

OUR VISION

- To give Glory to God in the first place through all our Testing services.
- To be the Vibrant Organization in Civil QA/QC Laboratory Testing Field towards contribution of Industrial /Residential / Infrastructural building growth of the nation.
- To enlarge our Laboratory across the India and International markets.



SHRI JASNATH TESTING AND CALIBRATION LABORATORY C/o SHRI JASNATH LABORATORY PRIVATE LIMITED

Plot No 88, Jasnath House, Mansa Nagar, Sirsi Road, Jaipur-302012 (Rajasthan)
Tel. No.: 01414924070 Mob.: 09680510242, 08529910242, 06377053507
Email:- jasnathlab@gmail.com, jasnathlabjpr@gmail.com, info@jasnathlab.com
Website:- www.jasnathlab.com CIN No. U71200RJ2023PTC091348

**NABL ACCREDITED LABORATORY AS PER ISO/IEC 17025 : 2017
ISO 9001 : 2015 AND ISO 14001 : 2015 CERTIFIED LABORATORY**

TESTING SERVICES - CEMENT (OPC/PPC/PSC), FLYASH, AGGREGATE (COARSE / FINE), BRICKS (CLAY / FLYASH), AAC BLOCK, SOLID & HOLLOW BLOCKS, PAVER BLOCKS, SOIL (CLAY / SANDY), CURING COMPOUND, ADMIXTURE, TMT BAR / COUPLER / HT-STRAND, STAINLESS STEEL / MS CHANNEL, ALUMINUM SECTION, BUILDING STONE, ROCK, LIME POWDER, FLUSH DORS / TIMBER / WOOD, BITUMEN, BITUMEN EMULSION, DBM/BC/SDBC/BM, WMM, WBM, GSB, BENTONITE, CONCRETE TILES, CERAMIC TILES, WATER (DRINKING AND CONSTRUCTION), HARDNED CONCRETE (CUBE / CORE / BEAM), GEOTECH INVESTIGATION, NDT TESTING AND LOAD TEST.

OUR MANAGEMENT



Mr. Mangi Nath Sidh

(Quality Cum. Technical Manager and Director)

Diploma in Civil Engineering from BTER Board Rajasthan

More Than 10 Years Experience in Related Work

As Founder of Jasnath Lab, Mr. Sidh envisioned SJTCL's role in nation-building by giving smart solutions for Expressways, Highways, Bridges, Metro, Rail, Tunnels, Airports, Water Resources, Asset Management, Capacity Building Projects, etc.



Mr. Om Nath Sidh

(Marketing Engineer - SJTCL)

Bachelor and Master Degree in Arts from MGSU University Rajasthan

More Than 6 Years Experience in Related Work



SHRI JASNATH TESTING AND CALIBRATION LABORATORY C/o SHRI JASNATH LABORATORY PRIVATE LIMITED

Plot No 88, Jasnath House, Mansa Nagar, Sirsi Road, Jaipur-302012 (Rajasthan)
Tel. No.: 01414924070 Mob.: 09680510242, 08529910242, 06377053507
Email:- jasnathlab@gmail.com, jasnathlabjpr@gmail.com, info@jasnathlab.com
Website:- www.jasnathlab.com CIN No. U71200RJ2023PTC091348

**NABL ACCREDITED LABORATORY AS PER ISO/IEC 17025 : 2017
ISO 9001 : 2015 AND ISO 14001 : 2015 CERTIFIED LABORATORY**

TC-11401

TESTING SERVICES - CEMENT (OPC/PPC/PSC), FLYASH, AGGREGATE (COARSE / FINE), BRICKS (CLAY / FLYASH), AAC BLOCK, SOLID & HOLLOW BLOCKS, PAVER BLOCKS, SOIL (CLAY / SANDY), CURING COMPOUND, ADMIXTURE, TMT BAR / COUPLER / HT-STRAND, STAINLESS STEEL / MS CHANNEL, ALUMINUM SECTION, BUILDING STONE, ROCK, LIME POWDER, FLUSH DORS / TIMBER / WOOD, BITUMEN, BITUMEN EMULSION, DBM/BC/SDBC/BM, WMM, WBM, GSB, BENTONITE, CONCRETE TILES, CERAMIC TILES, WATER (DRINKING AND CONSTRUCTION), HARDNED CONCRETE (CUBE / CORE / BEAM), GEOTECH INVESTIGATION, NDT TESTING AND LOAD TEST.

ORGANIZATION CHART

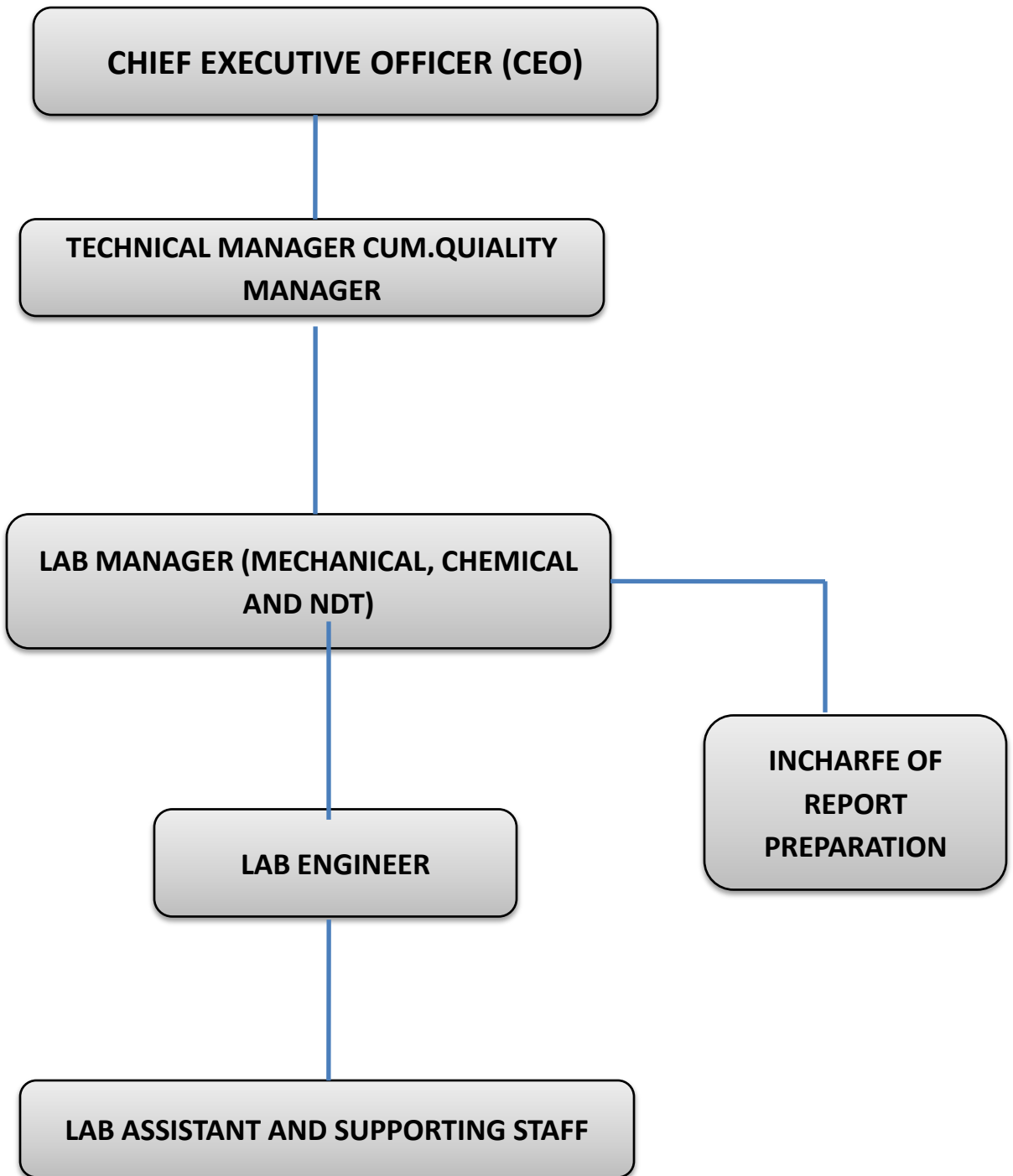



SHRI JASNATH TESTING AND CALIBRATION LABORATORY C/o SHRI JASNATH LABORATORY PRIVATE LIMITED

Plot No 88, Jasnath House, Mansa Nagar, Sirsi Road, Jaipur-302012 (Rajasthan)
Tel. No.: 01414924070 Mob.: 09680510242, 08529910242, 06377053507
Email:- jasnathlab@gmail.com, jasnathlabjpr@gmail.com, info@jasnathlab.com
Website:- www.jasnathlab.com CIN No. U71200RJ2023PTC091348

**NABL ACCREDITED LABORATORY AS PER ISO/IEC 17025 : 2017
ISO 9001 : 2015 AND ISO 14001 : 2015 CERTIFIED LABORATORY**

TESTING SERVICES - CEMENT (OPC/PPC/PSC), FLYASH, AGGREGATE (COARSE / FINE), BRICKS (CLAY / FLYASH), AAC BLOCK, SOLID & HOLLOW BLOCKS, PAVER BLOCKS, SOIL (CLAY / SANDY), CURING COMPOUND, ADMIXTURE, TMT BAR / COUPLER / HT-STRAND, STAINLESS STEEL / MS CHANNEL, ALUMINUM SECTION, BUILDING STONE, ROCK, LIME POWDER, FLUSH DORS / TIMBER / WOOD, BITUMEN, BITUMEN EMULSION, DBM/BC/SDBC/BM, WMM, WBM, GSB, BENTONITE, CONCRETE TILES, CERAMIC TILES, WATER (DRINKING AND CONSTRUCTION), HARDNED CONCRETE (CUBE / CORE / BEAM), GEOTECH INVESTIGATION, NDT TESTING AND LOAD TEST.

OUR EXPERTISE

1. All Construction Material Testing
2. Soil / Geotech Investigation
3. Non Destructive Testing (NDT)
4. Bridge/Pile/Plate Load Testing
5. Field Dry Density (Compaction)
6. Concrete Mix Design M-10 to M-60 Grade
7. DBM/BC/SDBC/BM/WMM/GSB Job Mix
8. Environmental Testing
9. Chemical Testing
10. Third Party Inspection
11. Traffic Engineering Survey
12. Road Roughness Test
13. Calibration of All Construction Equipment
14. Sales of Laboratory Equipment
15. Engineering Survey
16. Technical Trainings





SHRI JASNATH TESTING AND CALIBRATION LABORATORY C/o SHRI JASNATH LABORATORY PRIVATE LIMITED

Plot No 88, Jasnath House, Mansa Nagar, Sirsi Road, Jaipur-302012 (Rajasthan)
Tel. No.: 01414924070 Mob.: 09680510242, 08529910242, 06377053507
Email:- jasnathlab@gmail.com, jasnathlabjpr@gmail.com, info@jasnathlab.com
Website:- www.jasnathlab.com CIN No. U71200RJ2023PTC091348

**NABL ACCREDITED LABORATORY AS PER ISO/IEC 17025 : 2017
ISO 9001 : 2015 AND ISO 14001 : 2015 CERTIFIED LABORATORY**

TESTING SERVICES - CEMENT (OPC/PPC/PSC), FLYASH, AGGREGATE (COARSE / FINE), BRICKS (CLAY / FLYASH), AAC BLOCK, SOLID & HOLLOW BLOCKS, PAVER BLOCKS, SOIL (CLAY / SANDY), CURING COMPOUND, ADMIXTURE, TMT BAR / COUPLER / HT-STRAND, STAINLESS STEEL / MS CHANNEL, ALUMINUM SECTION, BUILDING STONE, ROCK, LIME POWDER, FLUSH DORS / TIMBER / WOOD, BITUMEN, BITUMEN EMULSION, DBM/BC/SDBC/BM, WMM, WBM, GSB, BENTONITE, CONCRETE TILES, CERAMIC TILES, WATER (DRINKING AND CONSTRUCTION), HARDNED CONCRETE (CUBE / CORE / BEAM), GEOTECH INVESTIGATION, NDT TESTING AND LOAD TEST.

All Construction Material Testing

SJTCL Lab has fully equipped state-of-the-art equipments for in-house testing facilities for performing physical and chemical tests on most of the construction materials and their products under controlled environmental conditions, in accordance with BIS and other International Standards.

Different types of materials are used for construction purpose. These materials need to be tested for quality and to get specifications. This quality of materials ensures stability of structure and specifications are used to get required amount of material.

SJTCL Lab has made its reputation in material testing through the course of time by delivering reliable and accurate test parameters. In SJTCL all the tests are performed by a highly qualified and experienced team according to relevant Indian Standards.

1. CEMENT (OPC/PPC/PSC)
2. FLYASH
3. MICRO SILICA
4. AGGREGATE (COARSE / FINE)
5. BRICKS (CLAY / FLYASH)
6. AAC BLOCK
7. SOLID & HOLLOW BLOCKS
8. PAVER BLOCK
9. SOIL (CLAY / SANDY)
10. CURING COMPOUND
11. ADMIXTURE
12. TMT BAR / COUPLER / HT-STRAND
13. STAINLESS STEEL / MS CHANNEL
14. ALUMINUM SECTION
15. BUILDING STONE
16. ROCK
17. LIME POWDER
18. FLUSH DOOR / TIMBER / WOOD
19. BITUMEN
20. BITUMEN EMULSION
21. DBM/DBC/BC/SDBC/BM
22. WET MIX MACADAM (WMM)
23. WATER BOUND MACADAM (WBM)
24. GRANULAR SUB BASE (GSB)
25. BENTONITE
26. GRANITE STONE
27. MARBLE STONE
28. CONCRETE TILES / CERAMIC TILES
29. WATER (DRINKING & CONSTRUCTION)
30. HARDNED CONCRETE(Cube / Core / Beam)



SHRI JASNATH TESTING AND CALIBRATION LABORATORY C/o SHRI JASNATH LABORATORY PRIVATE LIMITED

Plot No 88, Jasnath House, Mansa Nagar, Sirsi Road, Jaipur-302012 (Rajasthan)
Tel. No.: 01414924070 Mob.: 09680510242, 08529910242, 06377053507
Email:- jasnathlab@gmail.com, jasnathlabjpr@gmail.com, info@jasnathlab.com
Website:- www.jasnathlab.com CIN No. U71200RJ2023PTC091348

**NABL ACCREDITED LABORATORY AS PER ISO/IEC 17025 : 2017
ISO 9001 : 2015 AND ISO 14001 : 2015 CERTIFIED LABORATORY**

TC-11401

TESTING SERVICES - CEMENT (OPC/PPC/PSC), FLYASH, AGGREGATE (COARSE / FINE), BRICKS (CLAY / FLYASH), AAC BLOCK, SOLID & HOLLOW BLOCKS, PAVER BLOCKS, SOIL (CLAY / SANDY), CURING COMPOUND, ADMIXTURE, TMT BAR / COUPLER / HT-STRAND, STAINLESS STEEL / MS CHANNEL, ALUMINUM SECTION, BUILDING STONE, ROCK, LIME POWDER, FLUSH DORS / TIMBER / WOOD, BITUMEN, BITUMEN EMULSION, DBM/BC/SDBC/BM, WMM, WBM, GSB, BENTONITE, CONCRETE TILES, CERAMIC TILES, WATER (DRINKING AND CONSTRUCTION), HARDNED CONCRETE (CUBE / CORE / BEAM), GEOTECH INVESTIGATION, NDT TESTING AND LOAD TEST.

Geotechnical / Soil Investigation

Geotechnical drilling is a critical element to the investigation required to ensure that the ground is solid for the placement of the foundation. This is especially important when the construction is onshore or close to the shore. Geotech drilling is used to analyse the site. It involves collecting rock and soil samples at representative levels below the desired foundation depths, at a collection of different locations in the building site. Drilling and core samples are used to create a soil profile for the site. This profile helps to find unsafe rock, explore soil conditions, and determine the integrity of the site. When the soil profile is performed effectively, it prevents structural collapse due to earthquakes, floods, tornados, or other natural disasters.

We have skilled and experienced teams of professional drillers, geologists, and geophysicists who are able to work effectively in any given environment around the world, on a wide range of commodities and deposit styles. We carry out below-ground investigation by boring, sampling, and testing the soil strata to establish its compressibility, strength, and other characteristics likely to influence a construction project, and prepare a subsurface profile and soil report.

SJETL Provides various geotechnical services which includes both geotechnical drilling and laboratory testing service for Highway Bridges, Highway Roads, Land survey, Railway Line, Cross Drainage, Check Dams, Tunnels for Railways, Thermal Stations, Windmill Power Plants, Solar Power Plants, Cement Plants, Gas Pipe Line, Industrial Buildings, Residential Buildings, Commercial Buildings etc.

For Geotechnical drilling works, we are providing various services as listed below:

- Drilling in soil and rock up to 150 meters.
- Performing Penetration Tests (SPT, DCPT, and SCPT).
- Collection of disturbed and undisturbed samples.



SHRI JASNATH TESTING AND CALIBRATION LABORATORY C/o SHRI JASNATH LABORATORY PRIVATE LIMITED

Plot No 88, Jasnath House, Mansa Nagar, Sirsi Road, Jaipur-302012 (Rajasthan)
Tel. No.: 01414924070 Mob.: 09680510242, 08529910242, 06377053507
Email:- jasnathlab@gmail.com, jasnathlabjpr@gmail.com, info@jasnathlab.com
Website:- www.jasnathlab.com CIN No. U71200RJ2023PTC091348

**NABL ACCREDITED LABORATORY AS PER ISO/IEC 17025 : 2017
ISO 9001 : 2015 AND ISO 14001 : 2015 CERTIFIED LABORATORY**

TESTING SERVICES - CEMENT (OPC/PPC/PSC), FLYASH, AGGREGATE (COARSE / FINE), BRICKS (CLAY / FLYASH), AAC BLOCK, SOLID & HOLLOW BLOCKS, PAVER BLOCKS, SOIL (CLAY / SANDY), CURING COMPOUND, ADMIXTURE, TMT BAR / COUPLER / HT-STRAND, STAINLESS STEEL / MS CHANNEL, ALUMINUM SECTION, BUILDING STONE, ROCK, LIME POWDER, FLUSH DORS / TIMBER / WOOD, BITUMEN, BITUMEN EMULSION, DBM/BC/SDBC/BM, WMM, WBM, GSB, BENTONITE, CONCRETE TILES, CERAMIC TILES, WATER (DRINKING AND CONSTRUCTION), HARDNED CONCRETE (CUBE / CORE / BEAM), GEOTECH INVESTIGATION, NDT TESTING AND LOAD TEST.

CONCRETE MIX DESIGN

Concrete Mix Design is a method for selecting suitable ingredients of concrete and analyzing their relative quantities for producing concrete. The concrete produced should be made as economic as possible with minimum properties, significant workability, durability and strength. An accurate determination of mix proportions by using computer data is usually not possible as the materials used are essentially variable and their properties are not assessable quantitatively.

Concrete Mix Design is an extremely flexible building material which can be exclusive designed for strength that may range from M10 to M100. A mix selection needs appropriate knowledge of concrete properties as well as the experimental data and the most importantly, who conducts the mix design. The objective of preparing a design mix is to achieve a good quality concrete in the best economic way.

- Better strength
- bullet Better durability
- Bullet Dense & homogeneous concrete



SHRI JASNATH TESTING AND CALIBRATION LABORATORY C/o SHRI JASNATH LABORATORY PRIVATE LIMITED

Plot No 88, Jasnath House, Mansa Nagar, Sirsi Road, Jaipur-302012 (Rajasthan)
Tel. No.: 01414924070 Mob.: 09680510242, 08529910242, 06377053507
Email:- jasnathlab@gmail.com, jasnathlabjpr@gmail.com, info@jasnathlab.com
Website:- www.jasnathlab.com CIN No. U71200RJ2023PTC091348

**NABL ACCREDITED LABORATORY AS PER ISO/IEC 17025 : 2017
ISO 9001 : 2015 AND ISO 14001 : 2015 CERTIFIED LABORATORY**

TC-11401

TESTING SERVICES - CEMENT (OPC/PPC/PSC), FLYASH, AGGREGATE (COARSE / FINE), BRICKS (CLAY / FLYASH), AAC BLOCK, SOLID & HOLLOW BLOCKS, PAVER BLOCKS, SOIL (CLAY / SANDY), CURING COMPOUND, ADMIXTURE, TMT BAR / COUPLER / HT-STRAND, STAINLESS STEEL / MS CHANNEL, ALUMINUM SECTION, BUILDING STONE, ROCK, LIME POWDER, FLUSH DORS / TIMBER / WOOD, BITUMEN, BITUMEN EMULSION, DBM/BC/SDBC/BM, WMM, WBM, GSB, BENTONITE, CONCRETE TILES, CERAMIC TILES, WATER (DRINKING AND CONSTRUCTION), HARDNED CONCRETE (CUBE / CORE / BEAM), GEOTECH INVESTIGATION, NDT TESTING AND LOAD TEST.

Non Destructive Testing (NDT)

Non-destructive testing (NDT) refers to the examination of materials for flaws without harming the object being tested. As an industrial test method, NDT provides a cost effective means of testing while protecting the object's suitability for its designed purpose.

Concrete and Reinforced Concrete structures both new and old need non-destructive testing for their footings, foundations, columns, beams and slab to know their conditions related to their residual strength for the quality of concrete used, their safety and rehabilitation if necessary.

SJTL Lab is equipped with state-of-the-art equipments and competent staff for this purpose.

- Rebound Hammer Test
- Ultrasonic Pulse Velocity Test
- Pile Integrity Test
- Half Cell Potential Test
- Carbonation Test



SHRI JASNATH TESTING AND CALIBRATION LABORATORY C/o SHRI JASNATH LABORATORY PRIVATE LIMITED

Plot No 88, Jasnath House, Mansa Nagar, Sirsi Road, Jaipur-302012 (Rajasthan)
Tel. No.: 01414924070 Mob.: 09680510242, 08529910242, 06377053507
Email:- jasnathlab@gmail.com, jasnathlabjpr@gmail.com, info@jasnathlab.com
Website:- www.jasnathlab.com CIN No. U71200RJ2023PTC091348

**NABL ACCREDITED LABORATORY AS PER ISO/IEC 17025 : 2017
ISO 9001 : 2015 AND ISO 14001 : 2015 CERTIFIED LABORATORY**

TESTING SERVICES - CEMENT (OPC/PPC/PSC), FLYASH, AGGREGATE (COARSE / FINE), BRICKS (CLAY / FLYASH), AAC BLOCK, SOLID & HOLLOW BLOCKS, PAVER BLOCKS, SOIL (CLAY / SANDY), CURING COMPOUND, ADMIXTURE, TMT BAR / COUPLER / HT-STRAND, STAINLESS STEEL / MS CHANNEL, ALUMINUM SECTION, BUILDING STONE, ROCK, LIME POWDER, FLUSH DORS / TIMBER / WOOD, BITUMEN, BITUMEN EMULSION, DBM/BC/SDBC/BM, WMM, WBM, GSB, BENTONITE, CONCRETE TILES, CERAMIC TILES, WATER (DRINKING AND CONSTRUCTION), HARDNED CONCRETE (CUBE / CORE / BEAM), GEOTECH INVESTIGATION, NDT TESTING AND LOAD TEST.

CUSTOMERS LIST

Government Sector

- PUBLIC WORK DEPARTMENT (PWD)
- PUBLIC HEALTH ENGINEERING DEPARTMENT (PHED)
- RASHTRIYA MADHYAMIK SHIKSHA ABHIYAN (RMSA)
- SAMAGRA SHIKSHA ABHIYAN (SMSA)
- WATER RESOURCE DEPARTMENT (WRD)
- RAJASTHAN HOUSING BOARD
- RAJASTHAN STATE AGRICULTURAL MARKETING BOARD (RSAMB)
- NATIONAL HIGHWAYS AUTHORITY OF INDIA (NHAI)
- INDAIN RAILWAY (IR)
- CENTRAL PUBLIC WORKS DEPARTMENT (CPWD)
- NATIONAL RURAL HEALTH MISSION (NRHM)
- RAJASTHAN URBAN DRINKING WATER SEWERAGE & INFRASTRUCTURE CORPORATION LIMITED (RUDSICO)
- RAJASTHAN URBAN INFRASTRUCTURE DEVELOPMENT PROJECT (RUIDP)
- RAJASTHAN STATE ROAD DEVELOPMENT & CONSTRUCTION CORPORATION LTD (RSRDC)
- URBAN IMPROVEMENT TRUST (UIT)
- JAIPUR DEVOLEPMENT AUTHORITY (JDA)
- NAGAR NIGAM / NAGAR PARISHAD / NAGAR PALIKA
- INDIAN OIL CORPORATION LIMITED (IOCL)
- RAJASTHAN STATE ROAD TRANSPORT CORPORATION (RSRTC)
- NATIONAL PROJECTS CONSTRUCTION CORPORATION LIMITED (NPCCL)
- RAJASTHAN RAJYA VIDYUT PRASARAN NIGAM LIMITED (RVPN)
- PRADHAN MANTRI GRAM SADAK YOJANA (PMGSY)



SHRI JASNATH TESTING AND CALIBRATION LABORATORY C/o SHRI JASNATH LABORATORY PRIVATE LIMITED

Plot No 88, Jasnath House, Mansa Nagar, Sirsi Road, Jaipur-302012 (Rajasthan)
Tel. No.: 01414924070 Mob.: 09680510242, 08529910242, 06377053507
Email:- jasnathlab@gmail.com, jasnathlabjpr@gmail.com, info@jasnathlab.com
Website:- www.jasnathlab.com CIN No. U71200RJ2023PTC091348

**NABL ACCREDITED LABORATORY AS PER ISO/IEC 17025 : 2017
ISO 9001 : 2015 AND ISO 14001 : 2015 CERTIFIED LABORATORY**

TESTING SERVICES - CEMENT (OPC/PPC/PSC), FLYASH, AGGREGATE (COARSE / FINE), BRICKS (CLAY / FLYASH), AAC BLOCK, SOLID & HOLLOW BLOCKS, PAVER BLOCKS, SOIL (CLAY / SANDY), CURING COMPOUND, ADMIXTURE, TMT BAR / COUPLER / HT-STRAND, STAINLESS STEEL / MS CHANNEL, ALUMINUM SECTION, BUILDING STONE, ROCK, LIME POWDER, FLUSH DORS / TIMBER / WOOD, BITUMEN, BITUMEN EMULSION, DBM/BC/SDBC/BM, WMM, WBM, GSB, BENTONITE, CONCRETE TILES, CERAMIC TILES, WATER (DRINKING AND CONSTRUCTION), HARDNED CONCRETE (CUBE / CORE / BEAM), GEOTECH INVESTIGATION, NDT TESTING AND LOAD TEST.

CUSTOMERS LIST

Private Sector

1. Larsen & Toubro Ltd.
2. GHV (India) Pvt. Ltd.
3. Ravi Infrabuild Projects Pvt. Ltd.
4. Rani Construction Pvt. Ltd.
5. Teckkonnect
6. Gawar Construction Ltd.
7. VUB Engineering Pvt. Ltd.
8. AG Imarat Private Limited
9. E5 Infrastructure Pvt. Ltd.
10. CEID Consultants & Engineering Pvt. Ltd.
11. GPT Infraprojects Ltd.
12. Swarn Jyanti Construction Pvt. Ltd.
13. MBL Infrastructure Ltd.
14. Looms & Knots
15. Marwar Metals Pvt. Ltd.
16. Ashiana Group
17. Ujaas Energy Ltd.
18. Adapt Infra Private Ltd.
19. Heights Consultants
20. Singhal Buildhome Pvt. Ltd.
21. Roopam Construction
22. Creative Projects & Contracts (P) Ltd.
23. Geo Miller & Co. Pvt. Ltd.
24. Aakar Construction
25. Rtech Group
26. LNA Infra Pvt. Ltd.
27. Eecogreen Infra Pvt. Ltd.
28. VRC Construction Pvt. Ltd.
29. Pink City Expressway Pvt. Ltd.
30. Tattavam Services
31. Diamond Construction
32. Modi Construction
33. Jai Shree Creation
34. Shree Krishna Construction
35. Pawansut Infra Projects Pvt. Ltd.
36. Offshore Infrastructure Pvt. Ltd.
37. Desert Greens Pvt. Ltd.
38. Current Infraprojects Pvt. Ltd.
39. Radhakrishan Infra Pvt. Ltd.
40. DRA Infracon Pvt. Ltd.
41. Balaji Borewell Pvt. Ltd.
42. Hitech Builmart Pvt. Ltd.
43. Mewar Builders Pvt. Ltd.
44. Green Brick Projects Pvt. Ltd.
45. Soler 91 Pvt. Ltd.
46. Bharat Spun Pvt. Ltd.
47. Rajputana Construction Pvt. Ltd.
48. NKC Projects Pvt. Ltd.
49. Safe Towers Pvt. Ltd.
50. Jai Baba Construction Pvt. Ltd.

For More Details please contact to SJTCL Office

LABORATORY ENTRANCE



SHRI JASNATH TESTING AND CALIBRATION LABORATORY C/o SHRI JASNATH LABORATORY PRIVATE LIMITED

Plot No 88, Jasnath House, Mansa Nagar, Sirsi Road, Jaipur-302012 (Rajasthan)

Tel. No.: 01414924070 Mob.: 09680510242, 08529910242, 06377053507

Email:- jasnathlab@gmail.com, jasnathlabjpr@gmail.com, info@jasnathlab.com

Website:- www.jasnathlab.com CIN No. U71200RJ2023PTC091348

NABL ACCREDITED LABORATORY AS PER ISO/IEC 17025 : 2017

ISO 9001 : 2015 AND ISO 14001 : 2015 CERTIFIED LABORATORY

LABORATORY ENTRANCE



SHRI JASNATH TESTING AND CALIBRATION LABORATORY
C/o SHRI JASNATH LABORATORY PRIVATE LIMITED
 Plot No 88, Jasnath House, Mansa Nagar, Sirsi Road, Jaipur-302012 (Rajasthan)
 Tel. No.: 01414924070 Mob.: 09680510242, 08529910242, 06377053507
 Email:- jasnathlab@gmail.com, jasnathlabjpr@gmail.com, info@jasnathlab.com
 Website:- www.jasnathlab.com CIN No. U71200RJ2023PTC091348
NABL ACCREDITED LABORATORY AS PER ISO/IEC 17025 : 2017
ISO 9001 : 2015 AND ISO 14001 : 2015 CERTIFIED LABORATORY

LABORATORY OFFICE

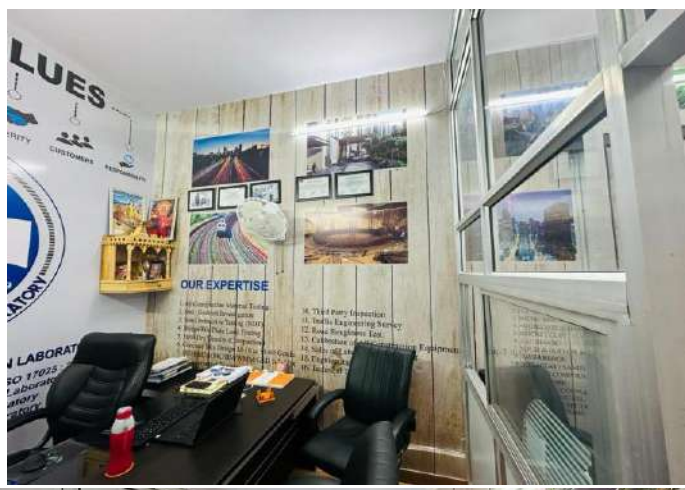

SHRI JASNATH TESTING AND CALIBRATION LABORATORY
C/o SHRI JASNATH LABORATORY PRIVATE LIMITED
 Plot No 88, Jasnath House, Mansa Nagar, Sirsi Road, Jaipur-302012 (Rajasthan)
 Tel. No.: 01414924070 Mob.: 09680510242, 08529910242, 06377053507
 Email:- jasnathlab@gmail.com, jasnathlabjpr@gmail.com, info@jasnathlab.com
 Website:- www.jasnathlab.com CIN No. U71200RJ2023PTC091348
NABL ACCREDITED LABORATORY AS PER ISO/IEC 17025 : 2017
ISO 9001 : 2015 AND ISO 14001 : 2015 CERTIFIED LABORATORY

TC-11401

LABORATORY PHOTOS



**Computerised Servo Controlled
1000 KN Universal Testing
Machine (UTM) For Testing of
Metallic Materials**



TC-11401

**SHRI JASNATH TESTING AND CALIBRATION LABORATORY
C/o SHRI JASNATH LABORATORY PRIVATE LIMITED**

Plot No 88, Jasnath House, Mansa Nagar, Sirsi Road, Jaipur-302012 (Rajasthan)

Tel. No.: 01414924070 Mob.: 09680510242, 08529910242, 06377053507

Email:- jasnathlab@gmail.com, jasnathlabjpr@gmail.com, info@jasnathlab.com

Website:- www.jasnathlab.com CIN No. U71200RJ2023PTC091348

NABL ACCREDITED LABORATORY AS PER ISO/IEC 17025 : 2017

ISO 9001 : 2015 AND ISO 14001 : 2015 CERTIFIED LABORATORY

LABORATORY PHOTOS



TC-11401

SHRI JASNATH TESTING AND CALIBRATION LABORATORY C/o SHRI JASNATH LABORATORY PRIVATE LIMITED

Plot No 88, Jasnath House, Mansa Nagar, Sirsi Road, Jaipur-302012 (Rajasthan)

Tel. No.: 01414924070 Mob.: 09680510242, 08529910242, 06377053507

Email:- jasnathlab@gmail.com, jasnathlabjpr@gmail.com, info@jasnathlab.com

Website:- www.jasnathlab.com CIN No. U71200RJ2023PTC091348

NABL ACCREDITED LABORATORY AS PER ISO/IEC 17025 : 2017

ISO 9001 : 2015 AND ISO 14001 : 2015 CERTIFIED LABORATORY

LABORATORY PHOTOS



TC-11401

SHRI JASNATH TESTING AND CALIBRATION LABORATORY C/o SHRI JASNATH LABORATORY PRIVATE LIMITED

Plot No 88, Jasnath House, Mansa Nagar, Sirsi Road, Jaipur-302012 (Rajasthan)

Tel. No.: 01414924070 Mob.: 09680510242, 08529910242, 06377053507

Email:- jasnathlab@gmail.com, jasnathlabjpr@gmail.com, info@jasnathlab.com

Website:- www.jasnathlab.com CIN No. U71200RJ2023PTC091348

NABL ACCREDITED LABORATORY AS PER ISO/IEC 17025 : 2017

ISO 9001 : 2015 AND ISO 14001 : 2015 CERTIFIED LABORATORY

LABORATORY PHOTOS



TC-11401

SHRI JASNATH TESTING AND CALIBRATION LABORATORY C/o SHRI JASNATH LABORATORY PRIVATE LIMITED

Plot No 88, Jasnath House, Mansa Nagar, Sirsi Road, Jaipur-302012 (Rajasthan)

Tel. No.: 01414924070 Mob.: 09680510242, 08529910242, 06377053507

Email:- jasnathlab@gmail.com, jasnathlabjpr@gmail.com, info@jasnathlab.com

Website:- www.jasnathlab.com CIN No. U71200RJ2023PTC091348

NABL ACCREDITED LABORATORY AS PER ISO/IEC 17025 : 2017

ISO 9001 : 2015 AND ISO 14001 : 2015 CERTIFIED LABORATORY

LABORATORY PHOTOS

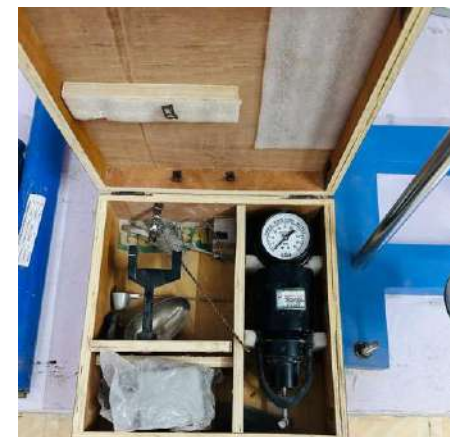

TC-11401

SHRI JASNATH TESTING AND CALIBRATION LABORATORY C/o SHRI JASNATH LABORATORY PRIVATE LIMITED

Plot No 88, Jasnath House, Mansa Nagar, Sirsi Road, Jaipur-302012 (Rajasthan)

Tel. No.: 01414924070 Mob.: 09680510242, 08529910242, 06377053507

Email:- jasnathlab@gmail.com, jasnathlabjpr@gmail.com, info@jasnathlab.com

Website:- www.jasnathlab.com CIN No. U71200RJ2023PTC091348

NABL ACCREDITED LABORATORY AS PER ISO/IEC 17025 : 2017

ISO 9001 : 2015 AND ISO 14001 : 2015 CERTIFIED LABORATORY

LABORATORY PHOTOS



TC-11401

SHRI JASNATH TESTING AND CALIBRATION LABORATORY C/o SHRI JASNATH LABORATORY PRIVATE LIMITED

Plot No 88, Jasnath House, Mansa Nagar, Sirsi Road, Jaipur-302012 (Rajasthan)

Tel. No.: 01414924070 Mob.: 09680510242, 08529910242, 06377053507

Email:- jasnathlab@gmail.com, jasnathlabjpr@gmail.com, info@jasnathlab.com

Website:- www.jasnathlab.com CIN No. U71200RJ2023PTC091348

NABL ACCREDITED LABORATORY AS PER ISO/IEC 17025 : 2017

ISO 9001 : 2015 AND ISO 14001 : 2015 CERTIFIED LABORATORY

LABORATORY PHOTOS



SHRI JASNATH TESTING AND CALIBRATION LABORATORY
C/o SHRI JASNATH LABORATORY PRIVATE LIMITED
 Plot No 88, Jasnath House, Mansa Nagar, Sirsi Road, Jaipur-302012 (Rajasthan)
 Tel. No.: 01414924070 Mob.: 09680510242, 08529910242, 06377053507
 Email:- jasnathlab@gmail.com, jasnathlabjpr@gmail.com, info@jasnathlab.com
 Website:- www.jasnathlab.com CIN No. U71200RJ2023PTC091348
NABL ACCREDITED LABORATORY AS PER ISO/IEC 17025 : 2017
ISO 9001 : 2015 AND ISO 14001 : 2015 CERTIFIED LABORATORY

LABORATORY PHOTOS



TC-11401

SHRI JASNATH TESTING AND CALIBRATION LABORATORY C/o SHRI JASNATH LABORATORY PRIVATE LIMITED

Plot No 88, Jasnath House, Mansa Nagar, Sirsi Road, Jaipur-302012 (Rajasthan)

Tel. No.: 01414924070 Mob.: 09680510242, 08529910242, 06377053507

Email:- jasnathlab@gmail.com, jasnathlabjpr@gmail.com, info@jasnathlab.com

Website:- www.jasnathlab.com CIN No. U71200RJ2023PTC091348

NABL ACCREDITED LABORATORY AS PER ISO/IEC 17025 : 2017

ISO 9001 : 2015 AND ISO 14001 : 2015 CERTIFIED LABORATORY

LABORATORY PHOTOS



TC-11401

SHRI JASNATH TESTING AND CALIBRATION LABORATORY C/o SHRI JASNATH LABORATORY PRIVATE LIMITED

Plot No 88, Jasnath House, Mansa Nagar, Sirsi Road, Jaipur-302012 (Rajasthan)

Tel. No.: 01414924070 Mob.: 09680510242, 08529910242, 06377053507

Email:- jasnathlab@gmail.com, jasnathlabjpr@gmail.com, info@jasnathlab.com

Website:- www.jasnathlab.com CIN No. U71200RJ2023PTC091348

NABL ACCREDITED LABORATORY AS PER ISO/IEC 17025 : 2017

ISO 9001 : 2015 AND ISO 14001 : 2015 CERTIFIED LABORATORY

LABORATORY PHOTOS



TC-11401

SHRI JASNATH TESTING AND CALIBRATION LABORATORY C/o SHRI JASNATH LABORATORY PRIVATE LIMITED

Plot No 88, Jasnath House, Mansa Nagar, Sirsi Road, Jaipur-302012 (Rajasthan)

Tel. No.: 01414924070 Mob.: 09680510242, 08529910242, 06377053507

Email:- jasnathlab@gmail.com, jasnathlabjpr@gmail.com, info@jasnathlab.com

Website:- www.jasnathlab.com CIN No. U71200RJ2023PTC091348

NABL ACCREDITED LABORATORY AS PER ISO/IEC 17025 : 2017

ISO 9001 : 2015 AND ISO 14001 : 2015 CERTIFIED LABORATORY

LABORATORY PHOTOS



TC-11401

SHRI JASNATH TESTING AND CALIBRATION LABORATORY C/o SHRI JASNATH LABORATORY PRIVATE LIMITED

Plot No 88, Jasnath House, Mansa Nagar, Sirsi Road, Jaipur-302012 (Rajasthan)

Tel. No.: 01414924070 Mob.: 09680510242, 08529910242, 06377053507

Email:- jasnathlab@gmail.com, jasnathlabjpr@gmail.com, info@jasnathlab.com

Website:- www.jasnathlab.com CIN No. U71200RJ2023PTC091348

NABL ACCREDITED LABORATORY AS PER ISO/IEC 17025 : 2017

ISO 9001 : 2015 AND ISO 14001 : 2015 CERTIFIED LABORATORY

LABORATORY PHOTOS



TC-11401

SHRI JASNATH TESTING AND CALIBRATION LABORATORY C/o SHRI JASNATH LABORATORY PRIVATE LIMITED

Plot No 88, Jasnath House, Mansa Nagar, Sirsi Road, Jaipur-302012 (Rajasthan)

Tel. No.: 01414924070 Mob.: 09680510242, 08529910242, 06377053507

Email:- jasnathlab@gmail.com, jasnathlabjpr@gmail.com, info@jasnathlab.com

Website:- www.jasnathlab.com CIN No. U71200RJ2023PTC091348

NABL ACCREDITED LABORATORY AS PER ISO/IEC 17025 : 2017

ISO 9001 : 2015 AND ISO 14001 : 2015 CERTIFIED LABORATORY

LABORATORY PHOTOS



TC-11401

SHRI JASNATH TESTING AND CALIBRATION LABORATORY C/o SHRI JASNATH LABORATORY PRIVATE LIMITED

Plot No 88, Jasnath House, Mansa Nagar, Sirsi Road, Jaipur-302012 (Rajasthan)

Tel. No.: 01414924070 Mob.: 09680510242, 08529910242, 06377053507

Email:- jasnathlab@gmail.com, jasnathlabjpr@gmail.com, info@jasnathlab.com

Website:- www.jasnathlab.com CIN No. U71200RJ2023PTC091348

NABL ACCREDITED LABORATORY AS PER ISO/IEC 17025 : 2017

ISO 9001 : 2015 AND ISO 14001 : 2015 CERTIFIED LABORATORY

FIELD TESTING PHOTOS



Hydraulic Automatic **SPT (Standard Penetration Test)** Machine for **Geotechnical Investigations**. This advanced technology ensures high precision and reliability in soil testing, providing accurate data for various projects.



SHRI JASNATH TESTING AND CALIBRATION LABORATORY
C/o SHRI JASNATH LABORATORY PRIVATE LIMITED
Plot No 88, Jasnath House, Mansa Nagar, Sirsi Road, Jaipur-302012 (Rajasthan)
Tel. No.: 01414924070 Mob.: 09680510242, 08529910242, 06377053507
Email:- jasnathlab@gmail.com, jasnathlabjpr@gmail.com, info@jasnathlab.com
Website:- www.jasnathlab.com CIN No. U71200RJ2023PTC091348
NABL ACCREDITED LABORATORY AS PER ISO/IEC 17025 : 2017
ISO 9001 : 2015 AND ISO 14001 : 2015 CERTIFIED LABORATORY

FIELD TESTING PHOTOS



Latitude: 32.294539
 Longitude: 75.8905
 Elevation: 565.01±5 m
 Accuracy: 20.5 m
 Time: 01-09-2022 16:11
 Note: Bh-01 (MNB)



Latitude: 20.43621
 Longitude: 74.6541
 Elevation: 228.1±5 m
 Accuracy: 4.5 m
 Time: 08-24-2022 09:14



TC-11401

SHRI JASNATH TESTING AND CALIBRATION LABORATORY C/o SHRI JASNATH LABORATORY PRIVATE LIMITED

Plot No 88, Jasnath House, Mansa Nagar, Sirsi Road, Jaipur-302012 (Rajasthan)
 Tel. No.: 01414924070 Mob.: 09680510242, 08529910242, 06377053507
 Email:- jasnathlab@gmail.com, jasnathlabjpr@gmail.com, info@jasnathlab.com
 Website:- www.jasnathlab.com CIN No. U71200RJ2023PTC091348

**NABL ACCREDITED LABORATORY AS PER ISO/IEC 17025 : 2017
 ISO 9001 : 2015 AND ISO 14001 : 2015 CERTIFIED LABORATORY**

FIELD TESTING PHOTOS



SHRI JASNATH TESTING AND CALIBRATION LABORATORY
C/o SHRI JASNATH LABORATORY PRIVATE LIMITED
 Plot No 88, Jasnath House, Mansa Nagar, Sirsi Road, Jaipur-302012 (Rajasthan)
 Tel. No.: 01414924070 Mob.: 09680510242, 08529910242, 06377053507
 Email:- jasnathlab@gmail.com, jasnathlabjpr@gmail.com, info@jasnathlab.com
 Website:- www.jasnathlab.com CIN No. U71200RJ2023PTC091348
NABL ACCREDITED LABORATORY AS PER ISO/IEC 17025 : 2017
ISO 9001 : 2015 AND ISO 14001 : 2015 CERTIFIED LABORATORY

FIELD TESTING PHOTOS



Latitude: 26.98991
Longitude: 74.02446
Elevation: 286.7118 m
Accuracy: 16.7 m
Time: 04-06-2022 12:33
Note: Shri Durgargah
Bk: 01



Latitude: 26.98991
Longitude: 74.02446
Elevation: 286.7118 m
Accuracy: 16.7 m
Time: 04-06-2022 12:33
Note: Shri Durgargah
Bk: 01



Latitude: 26.98991
Longitude: 74.02446
Elevation: 286.7118 m
Accuracy: 16.7 m
Time: 04-06-2022 12:33
Note: Shri Durgargah
Bk: 01



Latitude: 26.98991
Longitude: 74.02446
Elevation: 286.7118 m
Accuracy: 16.7 m
Time: 04-06-2022 12:33
Note: Shri Durgargah
Bk: 01



Latitude: 26.98991
Longitude: 74.02446
Elevation: 286.7118 m
Accuracy: 16.7 m
Time: 04-06-2022 12:33
Note: Shri Durgargah
Bk: 01



Latitude: 26.98991
Longitude: 74.02446
Elevation: 286.7118 m
Accuracy: 16.7 m
Time: 04-06-2022 12:33
Note: Shri Durgargah
Bk: 01



Latitude: 26.98991
Longitude: 74.02446
Elevation: 286.7118 m
Accuracy: 16.7 m
Time: 04-06-2022 12:33
Note: Shri Durgargah
Bk: 01



Latitude: 26.98991
Longitude: 74.02446
Elevation: 286.7118 m
Accuracy: 16.7 m
Time: 04-06-2022 12:33
Note: Shri Durgargah
Bk: 01

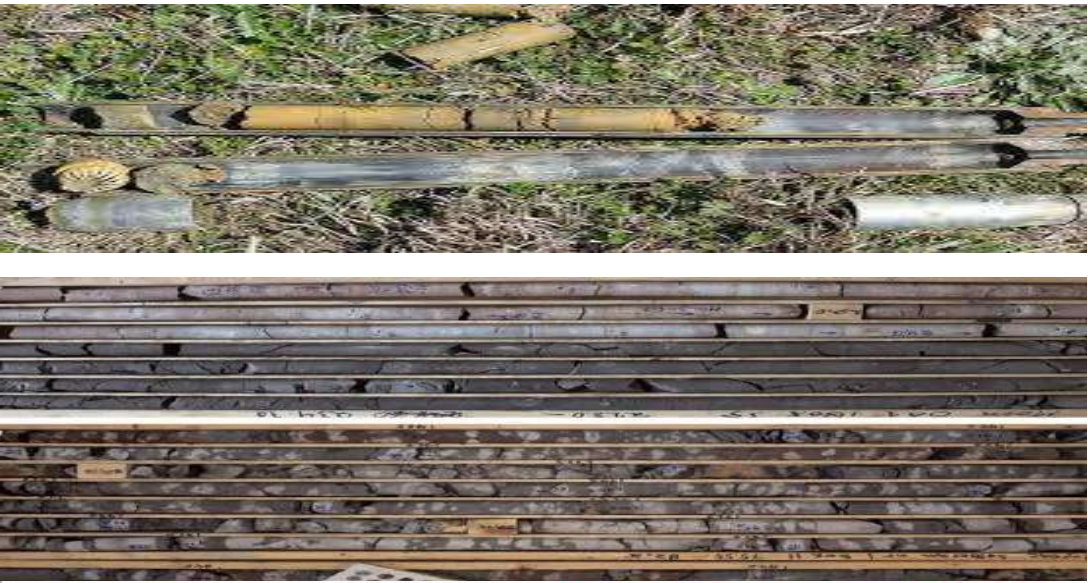

SHRI JASNATH TESTING AND CALIBRATION LABORATORY
C/o SHRI JASNATH LABORATORY PRIVATE LIMITED
 Plot No 88, Jasnath House, Mansa Nagar, Sirsi Road, Jaipur-302012 (Rajasthan)
 Tel. No.: 01414924070 Mob.: 09680510242, 08529910242, 06377053507
 Email:- jasnathlab@gmail.com, jasnathlabjpr@gmail.com, info@jasnathlab.com
 Website:- www.jasnathlab.com CIN No. U71200RJ2023PTC091348
NABL ACCREDITED LABORATORY AS PER ISO/IEC 17025 : 2017
ISO 9001 : 2015 AND ISO 14001 : 2015 CERTIFIED LABORATORY

TC-11401

FIELD TESTING PHOTOS



SHRI JASNATH TESTING AND CALIBRATION LABORATORY
C/o SHRI JASNATH LABORATORY PRIVATE LIMITED
 Plot No 88, Jasnath House, Mansa Nagar, Sirsi Road, Jaipur-302012 (Rajasthan)
 Tel. No.: 01414924070 Mob.: 09680510242, 08529910242, 06377053507
 Email:- jasnathlab@gmail.com, jasnathlabjpr@gmail.com, info@jasnathlab.com
 Website:- www.jasnathlab.com CIN No. U71200RJ2023PTC091348
NABL ACCREDITED LABORATORY AS PER ISO/IEC 17025 : 2017
ISO 9001 : 2015 AND ISO 14001 : 2015 CERTIFIED LABORATORY

LABORATORY ACCREDITATION



SHRI JASNATH TESTING AND CALIBRATION LABORATORY C/o SHRI JASNATH LABORATORY PRIVATE LIMITED

Plot No 88, Jasnath House, Mansa Nagar, Sirsi Road, Jaipur-302012 (Rajasthan)

Tel. No.: 01414924070 Mob.: 09680510242, 08529910242, 06377053507

Email:- jasnathlab@gmail.com, jasnathlabjpr@gmail.com, info@jasnathlab.com

Website:- www.jasnathlab.com CIN No. U71200RJ2023PTC091348

NABL ACCREDITED LABORATORY AS PER ISO/IEC 17025 : 2017

ISO 9001 : 2015 AND ISO 14001 : 2015 CERTIFIED LABORATORY

Thank You

Mr. Mangi Nath Sidh

Mobile:- 09680510242, 08529910242

E-Mail Id : mnsidh77@gmail.com



TC-11401

**SHRI JASNATH TESTING AND CALIBRATION LABORATORY
C/o SHRI JASNATH LABORATORY PRIVATE LIMITED**

Plot No 88, Jasnath House, Mansa Nagar, Sirsi Road, Jaipur-302012 (Rajasthan)

Tel. No.: 01414924070 Mob.: 09680510242, 08529910242, 06377053507

Email:- jasnathlab@gmail.com, jasnathlabjpr@gmail.com, info@jasnathlab.com

Website:- www.jasnathlab.com CIN No. U71200RJ2023PTC091348

NABL ACCREDITED LABORATORY AS PER ISO/IEC 17025 : 2017

ISO 9001 : 2015 AND ISO 14001 : 2015 CERTIFIED LABORATORY



National Accreditation Board for
Testing and Calibration Laboratories

CERTIFICATE OF ACCREDITATION

**SHRI JASNATH TESTING AND CALIBRATION
LABORATORY**

has been assessed and accredited in accordance with the standard

ISO/IEC 17025:2017

**"General Requirements for the Competence of Testing &
Calibration Laboratories"**

for its facilities at

PLOT NO. 88, JASNATH HOUSE, MANSA NAGAR, SIRSI ROAD, JAIPUR, RAJASTHAN, INDIA

in the field of

TESTING

Certificate Number: TC-11401

Issue Date: 30/08/2024

Valid Until: 29/08/2026

This certificate remains valid for the Scope of Accreditation as specified in the annexure subject to continued satisfactory compliance to the above standard & the relevant requirements of NABL.
(To see the scope of accreditation of this laboratory, you may also visit NABL website www.nabl-india.org)

Name of Legal Entity: SHRI JASNATH LABORATORY PRIVATE LIMITED

Signed for and on behalf of NABL



N. Venkateswaran
Chief Executive Officer



**GOVERNMENT OF INDIA
MINISTRY OF CORPORATE AFFAIRS**

Central Registration Centre

Certificate of Incorporation

[Pursuant to sub-section (2) of section 7 and sub-section (1) of section 8 of the Companies Act, 2013 (18 of 2013) and rule 18 of the Companies (Incorporation) Rules, 2014]

I hereby certify that SHRI JASNATH LABORATORY PRIVATE LIMITED is incorporated on this TWENTY NINETH day of NOVEMBER TWO THOUSAND TWENTY THREE under the Companies Act, 2013 (18 of 2013) and that the company is Company limited by shares

The Corporate Identity Number of the company is **U71200RJ2023PTC091348**

The Permanent Account Number (PAN) of the company is **ABMCS2042J***

The Tax Deduction and Collection Account Number (TAN) of the company is **JPRS28457C***

Given under my hand at Manesar this TWENTY NINETH day of NOVEMBER TWO THOUSAND TWENTY THREE

Signature Not Verified

Digitally signed by
DS MINISTRY OF CORPORATE
AFFAIRS 10
Date: 2023.11.29 19:29:08 IST

SHEETAL KUMARI

Assistant Registrar of Companies/ Deputy Registrar of Companies/ Registrar of Companies

For and on behalf of the Jurisdictional Registrar of Companies

Registrar of Companies

Central Registration Centre

Disclaimer: This certificate only evidences incorporation of the company on the basis of documents and declarations of the applicant(s). This certificate is neither a license nor permission to conduct business or solicit deposits or funds from public. Permission of sector regulator is necessary wherever required. Registration status and other details of the company can be verified on mca.gov.in

Mailing Address as per record available in Registrar of Companies office:

SHRI JASNATH LABORATORY PRIVATE LIMITED

Plot No 88 JASNATH HOUSE, MANSA NAGAR, SIRSI ROAD, Meena Wala, Jaipur, Jaipur- 302012, Rajasthan

*as issued by Income tax Department





Scan this code with your smart phone to verify the certificate



Certificate of Registration

This is to certify that the Quality Management System of **SHRI JASNATH LABORATORY PRIVATE LIMITED**

PLOT NO. 88, JASNATH HOUSE, MANSA NAGAR, SIRSI ROAD, JAIPUR-302012, INDIA

has been independently assessed by PQC and found to comply with the requirements of

(Quality Management System)

ISO 9001:2015

For the following scope:

CONSTRUCTION MATERIAL TESTING, SUPPLY OF CONSTRUCTION LABORATORY EQUIPMENTS, CALIBRATION OF CONSTRUCTION INSTRUMENTS AND ENGINEERING SURVEY.

Certification Calendar:

Client Id: 43087

Certificate No: INQ/RJ-44961/1223

Initial Registered Date: 26.12.2023

Issuance Date: 26.12.2023

Date of Expiry: 25.12.2026

1st Surv. Due: 25.12.2024

2nd Surv. Due: 25.12.2025



ACCREDITED
Management System
Certification



Authorized Signatory

PARAMOUNT QUALITY CERTIFICATIONS

27, Old Gloucester Street, London, WC1N 3AX, United Kingdom. Email:- info@pqcert.in

Validity of this certificate is subject to successful completion of surveillance audit on or before of due date.

(In case surveillance audit is not allowed to be conducted, this certificate shall be suspended/withdrawal.)

Certification Verification: Please check this validity of the certificate at:- <https://pqcert.in/certified-clients/> or www.pqcert.in at Certified Client

This Certificate remains the property of PQC & shall be returned immediately upon request.

51021006
9001:2015
PQC



PQC SCT



Scan this code with your smart phone to verify the certificate.



Certificate of Registration

This is to certify that the Environmental Management System of **SHRI JASNATH LABORATORY PRIVATE LIMITED**

PLOT NO. 88, JASNATH HOUSE, MANSA NAGAR, SIRSI ROAD, JAIPUR-302012, INDIA

has been independently assessed by PQC and found to comply with the requirements of

(ENVIRONMENTAL MANAGEMENT SYSTEM)

ISO 14001:2015

For the following scope:

CONSTRUCTION MATERIAL TESTING, SUPPLY OF CONSTRUCTION LABORATORY EQUIPMENTS, CALIBRATION OF CONSTRUCTION INSTRUMENTS AND ENGINEERING SURVEY.

Certification Calendar:

Client Id: 43087

Certificate No: INE/RJ-44962/1223

Initial Registered Date: 26.12.2023

Issuance Date: 26.12.2023

Date of Expiry: 25.12.2026

1st Surv. Due: 25.12.2024

2nd Surv. Due: 25.12.2025



ACCREDITED
Management System
Certification



Authorized Signatory

PARAMOUNT QUALITY CERTIFICATIONS

27, Old Gloucester Street, London, WC1N 3AX, United Kingdom. Email:- info@pqcert.in

Validity of this certificate is subject to successful completion of surveillance audit on or before of due date.
(In case surveillance audit is not allowed to be conducted, this certificate shall be suspended/withdrawal.)

Certification Verification: Please check this validity of the certificate at:- <https://pqcert.in/certified-clients/> or www.pqcert.in at Certified Client

This Certificate remains the property of PQC & shall be returned immediately upon request.

ISO 14001:2015



www.pqcert.in

PQC SCT PQC SCT PQC SCT PQC SCT PQC SCT PQC SCT PQC SCT PQC SCT PQC SCT



UDYAM REGISTRATION CERTIFICATE

UDYAM REGISTRATION NUMBER

UDYAM-RJ-17-0150938

NAME OF ENTERPRISE

SHRI JASNATH TESTING AND CALIBRATION LABORATORY

TYPE OF ENTERPRISE *

| SNo. | Classification Year | Enterprise Type | Classification Date |
|------|---------------------|-----------------|---------------------|
| 1 | 2022-23 | Micro | 26/06/2022 |
| 2 | 2021-22 | Micro | 19/04/2022 |

MAJOR ACTIVITY

SERVICES

SOCIAL CATEGORY OF ENTREPRENEUR

OBC

NAME OF UNIT(S)

| S.No. | Name of Unit(s) |
|-------|---|
| 1 | SHRI JASNATH TESTING AND CALIBRATION LABORATORY |

OFFICAL ADDRESS OF ENTERPRISE

| Flat/Door/Block No. | PLOT NO 88 | Name of Premises/ Building | JASNATH HOUSE |
|---------------------|-------------|----------------------------|---------------------|
| Village/Town | MANSA NAGAR | Block | SIRSI MOD |
| Road/Street/Lane | SIRSI ROAD | City | JAIPUR |
| State | RAJASTHAN | District | JAIPUR , Pin 302012 |
| Mobile | 9680510242 | Email: | mnsidh77@gmail.com |

DATE OF INCORPORATION / REGISTRATION OF ENTERPRISE

06/04/2022

DATE OF COMMENCEMENT OF PRODUCTION/BUSINESS

06/04/2022

NATIONAL INDUSTRY CLASSIFICATION CODE(S)

| SNo. | NIC 2 Digit | NIC 4 Digit | NIC 5 Digit | Activity |
|------|--|---|--|----------|
| 1 | 71 - Architecture and engineering activities; technical testing and analysis | 7110 - Architectural and engineering activities and related technical consultancy | 71100 - Architectural and engineering activities and related technical consultancy | Services |
| 2 | 71 - Architecture and engineering activities; technical testing and analysis | 7120 - Technical testing and analysis | 71200 - Technical testing and analysis | Services |

DATE OF UDYAM REGISTRATION

19/04/2022

* In case of graduation (upward/reverse) of status of an enterprise, the benefit of the Government Schemes will be availed as per the provisions of Notification No. S.O. 2119(E) dated 26.06.2020 issued by the M/o MSME.

Disclaimer: This is computer generated statement, no signature required. Printed from <https://udyamregistration.gov.in> & Date of printing:- 10/02/2023

For any assistance, you may contact:

1. District Industries Centre: JAIPUR CITY (RAJASTHAN)

2. MSME-DFO: JAIPUR (RAJASTHAN)

Visit : www.msme.gov.in ; www.dcmsme.gov.in ; www.champions.gov.in

Follow us @minmsme & @msmechampions



BE A
CHAMPION
with the
Ministry of
MSME



सत्यमेव जयते

GOVERNMENT OF RAJASTHAN

**Department of Statistics
Directorate of Economics & Statistics
Rajasthan, Jaipur**

**Sanstha Aadhaar Number
(SAN)**

**Name of Firm / Establishment /
Enterprise**

SHRI JASNATH TESTING AND CALIBRATION LABORATORY

Full Address

Plot No 88 Jasnath House Mansa Nagar Sirsi Road GREATER
JAIPUR Jaipur JAIPUR 302012

Major Activity

Other professional, scientific and technical activities n.e.c. (749)

Registration in Act

Shop and Commercial establishments Act

Applicant Name

Mangi Nath Sidh

Reg. Date 23 Apr 2022

SAN : 8006540025000135



Software Courtesy: National Informatic Centre (NIC), Rajasthan

SAN can be tracked on - <https://br.raj.nic.in>

Maintained by: Additional District Sanstha Aadhaar Registrar, JAIPUR

This is computer generated CARD and does not require a signature.

Printed On : 13-Feb-2023

"Meri Sanstha Ki Pehchan, Mera SAN"



(Amended)

Government of India
Form GST REG-06
[See Rule 10(1)]

Registration Certificate

Registration Number :08AZEPN0817B1ZS

| | | | | | |
|--|--|---|---|----|----------------|
| 1. | Legal Name | MANGI NATH SIDH | | | |
| 2. | Trade Name, if any | SHRI JASNATH TESTING AND CALIBRATION LABORATORY | | | |
| 3. | Additional trade names, if any | | | | |
| 4. | Constitution of Business | Proprietorship | | | |
| 5. | Address of Principal Place of Business | Sirsi Road, Plot no 88, Jasnath House, Mansa Nagar, Jaipur, Jaipur, Rajasthan, 302012 | | | |
| 6. | Date of Liability | | | | |
| 7. | Date of Validity | From | 06/04/2022 | To | Not Applicable |
| 8. | Type of Registration | Regular |  | | |
| | | Signature Not Verified | | | |
| 9 | Particulars of Approving Authority | Digitally signed by DS, Goods and Services Tax Act, 2017 TAX NETWORK 07 | | | |
| Signature | | Date: 2023.01.02 14:00:15 IST | | | |
| Name | | SHILPA RAJORE | | | |
| Designation | | State Tax Officer | | | |
| Jurisdictional Office | | Circle-G, Jaipur IV, - Ward-II | | | |
| 9. Date of issue of Certificate | | 02/01/2023 | | | |
| Note: The registration certificate is required to be prominently displayed at all places of Business/Office(s) in the State. | | | | | |

This is a system generated digitally signed Registration Certificate issued based on the approval of application granted on 02/01/2023 by the jurisdictional authority.